AI Email Classifier

Intelligent Email Curation via Gemini & Google Workspace

SMS, 2026

The 4 Pillars of Automation

Initialization

Establishing the Spreadsheet & Script environment.

Authentication

Generating the Google AI Studio secure API Key.

Intelligence

Applying Gemini LLM for high-signal evaluation.

Deployment

Configuring time-driven delivery triggers.

Stage 1: AI Authentication

Unlocking Gemini

A dedicated API key is required to permit the Script to communicate with Google's generative models.

- → Visit **aistudio.google.com**
- → Navigate to **Get API key**
- → Select **Create API key in new project**
- → Copy key for integration into Code.gs

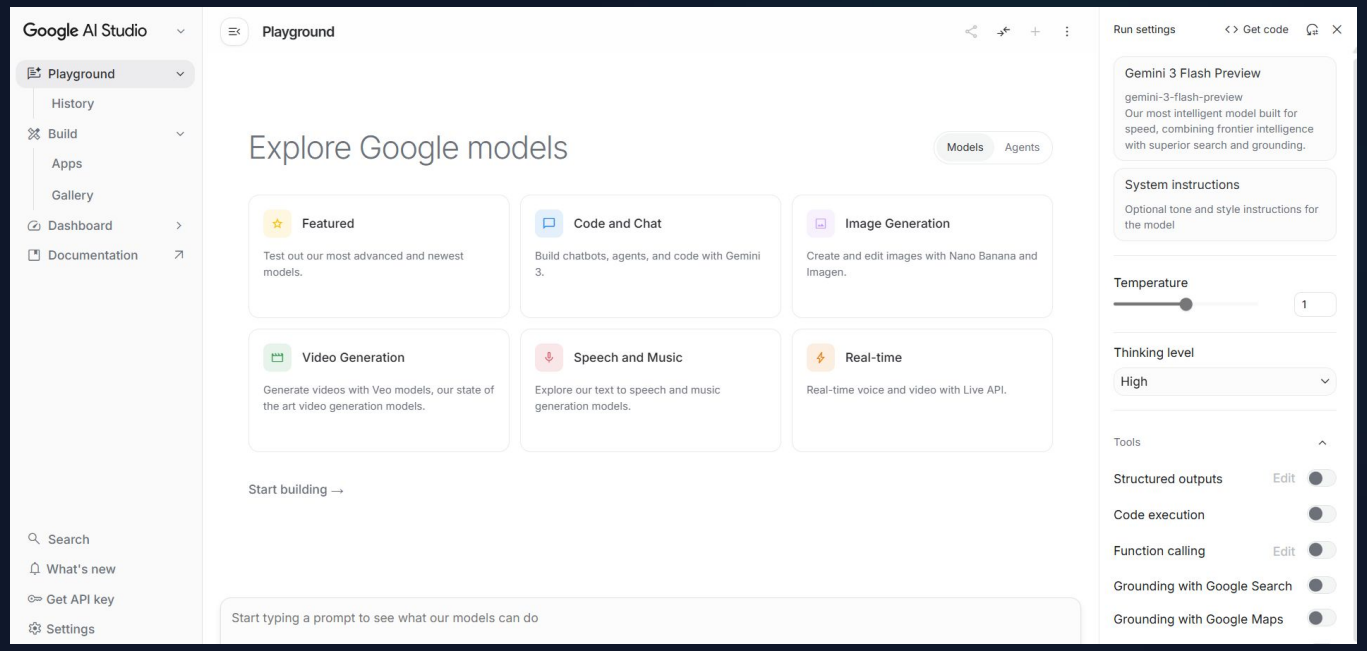

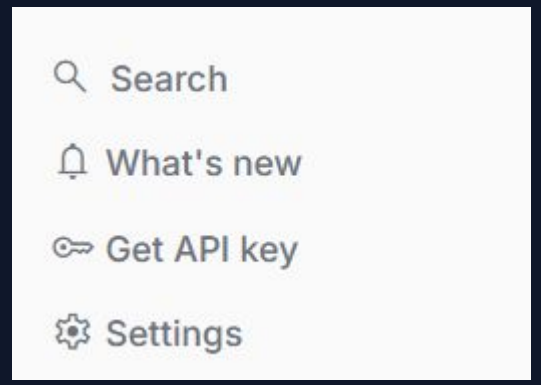

Stage 2: Environment Setup

Accessing the Ecosystem

The solution leverages the native integration between Google Sheets and Apps Script for zero-cost infrastructure.

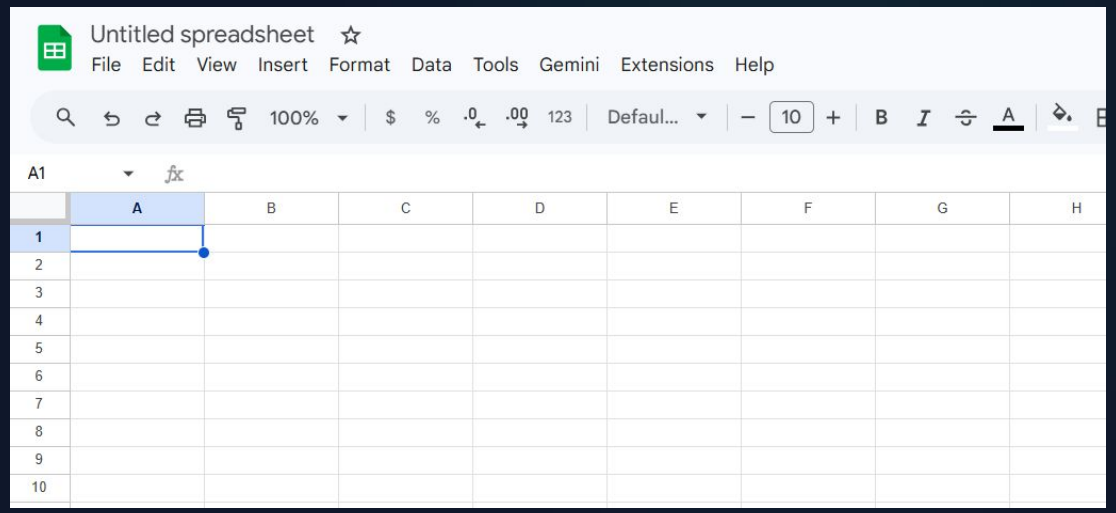

- ✓ Create **"Daily Email Tracker"** Sheet
- ✓ Add headers to the first row: `Date | Category | Title & Source | Summary | Relevance | Link`.
- ✓ Navigate to **Extensions** on the top menu
- ✓ Select **Apps Script** to launch the IDE

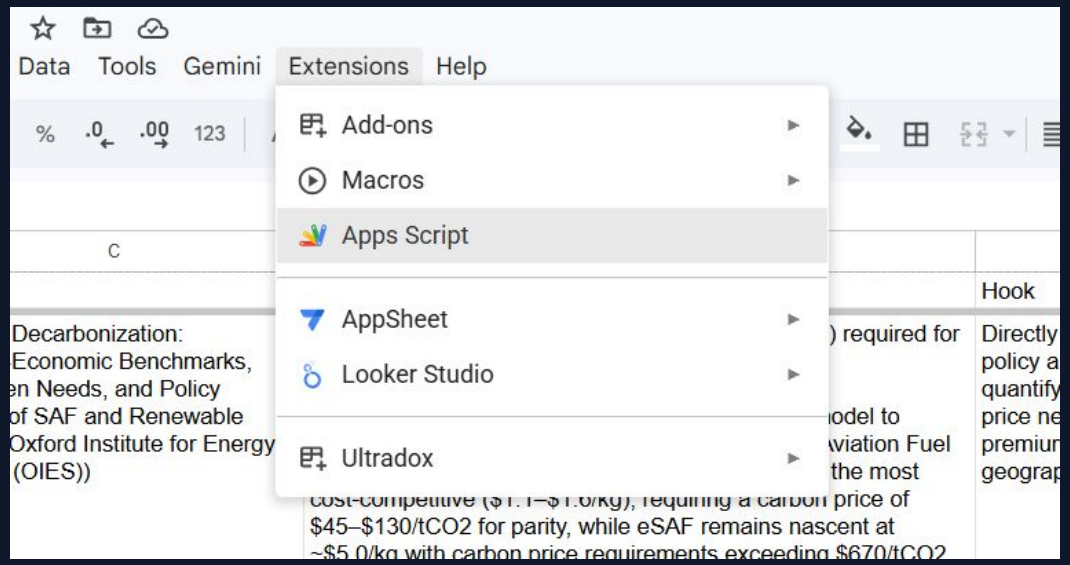

Stage 3: Core Logic Development

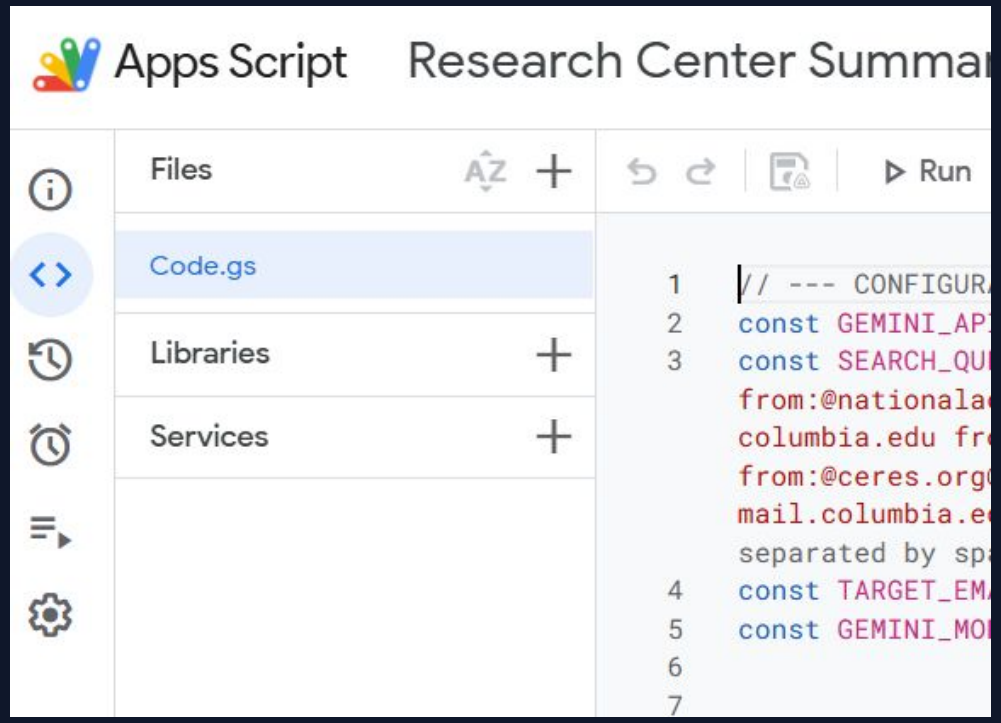

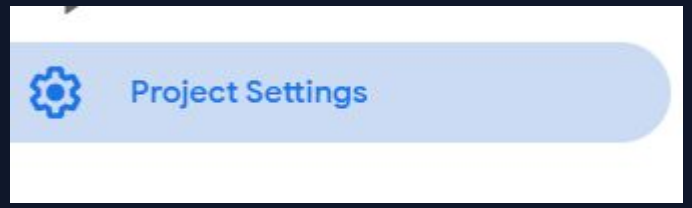

Implementing Code.gs

The Script Editor serves as the backend, handling API calls, Gmail searches, and data formatting.

- Paste the **Code.gs** implementation
- Store the **GEMINI_API_KEY in Script Properties under Project Settings**
- Define **SEARCH_QUERY** (e.g., SSRN)
- Save and authorize Google permissions

Stage 4: Intelligent Filtering

Signal vs. Noise

The assistant uses prompt to evaluate papers based on specific research interest.

A template Code.gs is available via GitHub Repository

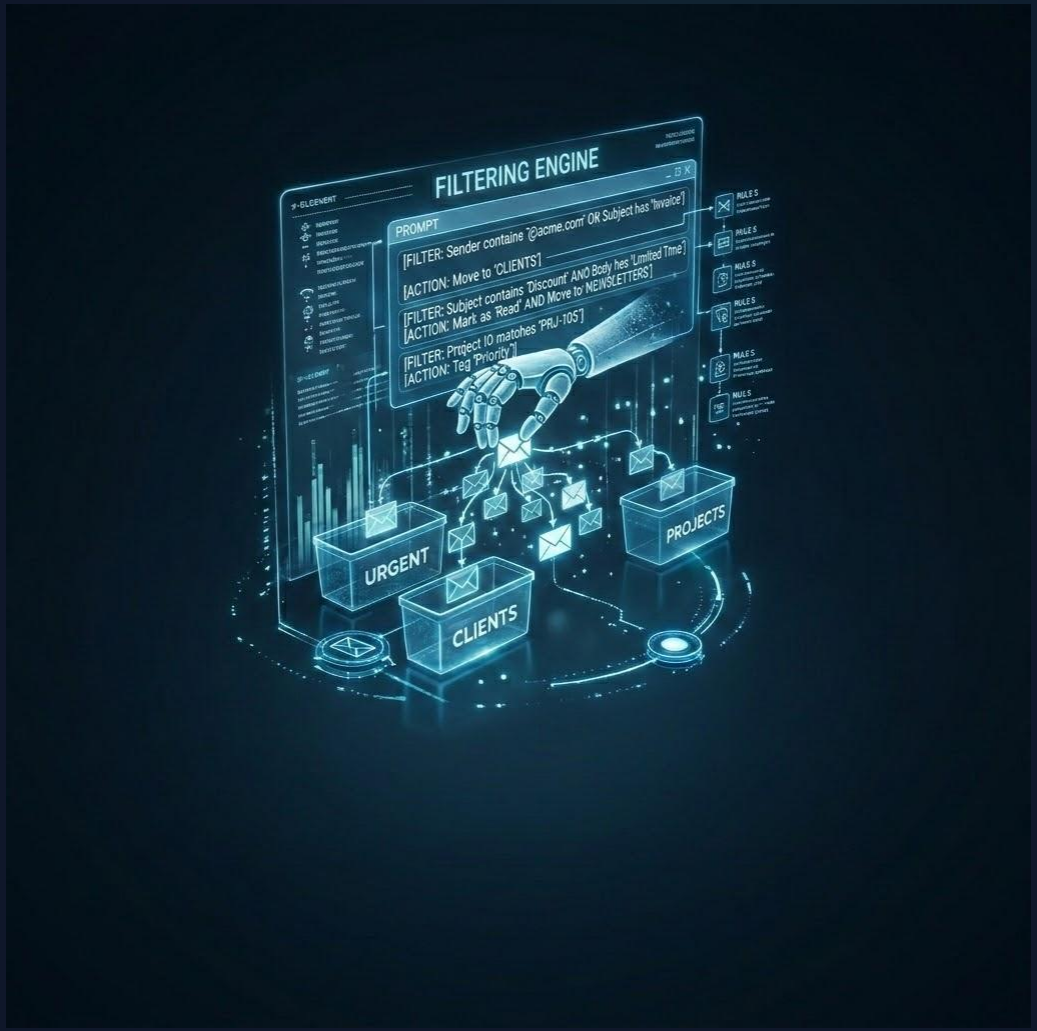

Stage 5: Hands-Off Delivery

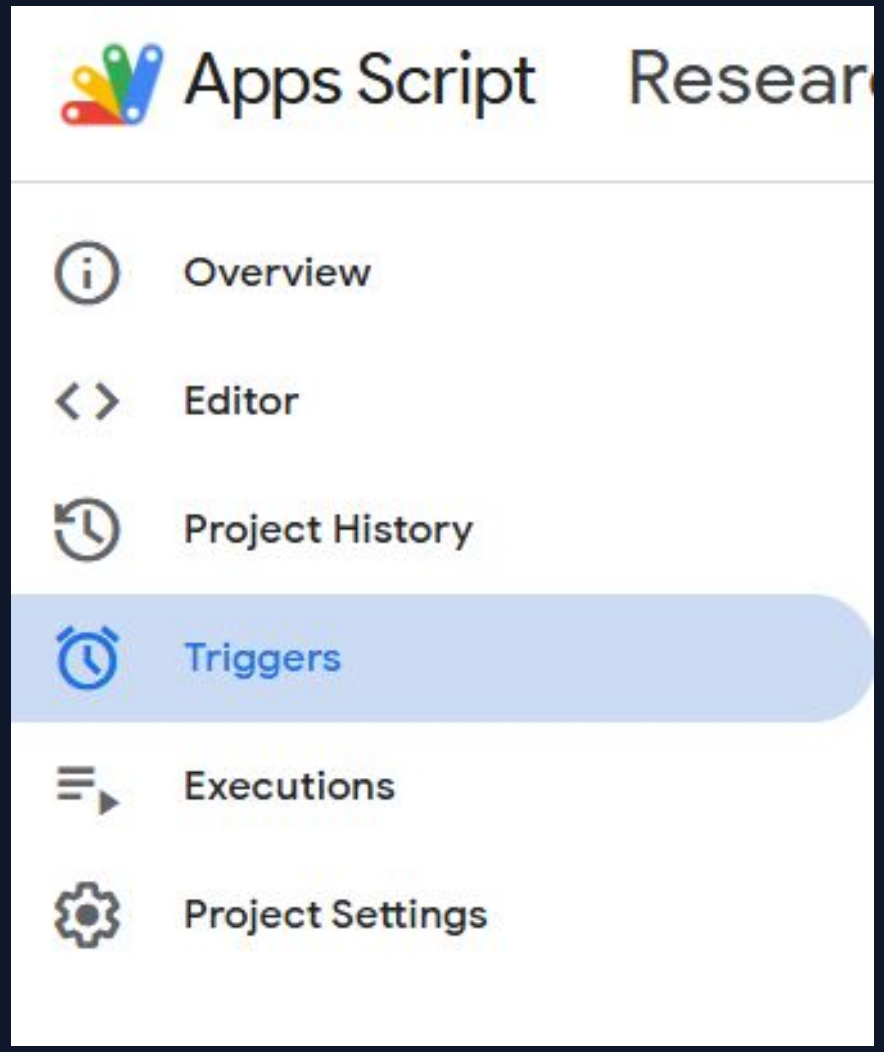

The Final Output

Time-driven triggers ensure your email briefing is ready before your workday begins.

- **Real-time Logs:** Instant Sheet updates
- **Failsafe Alerts:** Automated crash notifications